



Wine List



Winter 2024

Welcome to RingSide Steakhouse. Our list features wines for your drinking enjoyment that include a selection of young, old, and many hard to find treats we have collected for your pleasure. The bins listed in **bold** are **cellared** and at an optimal drinking level. Most are irreplaceable, therefore, once opened, please see our floor manager should there be a question to their integrity. *Enjoy!*

Glass Pours. page 3

Red Wines

Bordeaux	Page 23 - 24
Burgundy	Page 21
Cabernet Sauvignon & Blends	Page 13 - 17
Italy	Page 26 - 27
Madeira & Port	Page 28
Merlot & Merlot-Based Blends	Page 19
Other Reds	Page 19
Pinot Noir	Page 10 - 11
Rhône Valley	Page 21
Spain	Page 27
Syrah, Shiraz, Petite Syrah & Grenache	Page 18
Zinfandel	Page 18

Other Bottle Formats

Half Bottles	Page 8
Large Format Bottles	Page 9

White Wines

Champagne & Sparkling	Page 5
Chardonnay & White Burgundy.	Page 6
Other Varieties	Page 6
Pinot Gris	Page 7
Rosé	Page 7
Riesling	Page 7
Sauvignon Blanc	Page 7
Sweet & Dessert	Page 28



Corkage Fees are: \$30 per 750 ml. – \$50 per 1.5 lt.

House Pours - By the Glass - 6 oz.

Champagne and Sparkling

Brut, Argyle, Willamette Valley, Oregon '19	17.
Brut Rosé, Domaine Ligier, Crémant de Jura, France MV	18.
Brut, Charles Le Bel by Billecart-Salmon 1818, Champagne, France MV	28.

White and Rosé

Sauvignon Blanc, Patrick de Ladoucette <i>Les Deux Tours</i> , Loire Valley, France '22	15.
Pinot Gris, Westrey, Willamette Valley, Oregon '18	14.
Albariño, Zarate, Val do Salnes, Rías Baixas, Galicia, Spain '22	17.
Chenin Blanc, Thorigny Sec, Vouvray, Loire Valley, France '21	15.
Riesling, Robert Weil <i>Tradition</i> Rheingau, Germany '21	16.
Chardonnay, Walter Scott <i>La Combe Verte</i> , Willamette Valley, Oregon '21	22.
Chardonnay, Cambria, <i>Katherine's Vineyard</i> , Santa Maria Valley, California '21	17.
Rosé, Tablas Creek Vineyard <i>Patelin de Tablas</i> Paso Robles, California	15.

Red

Pinot Noir, Love & Squalor, Sunny Mountain Vineyard, Oregon '16	19.
Pinot Noir, Matzinger-Davies, Eola-Amity Hills, WV, Oregon '19	20.
Pinot Noir, Hyland Estates <i>Petit Estate</i> , McMinnville, WV, Oregon '22	17.
Cabernet Franc, Domaine de Pallus, <i>Messanges</i> , Chinon, Loire Valley, France '22	16.
Syrah, W.T. Vintners, Destiny Ridge, Horse Heaven Hills, Washington '16	18.
Merlot, Domaine les Carmels <i>Les Caprices</i> Côtes de Bordeaux, France '20	17.
Cabernet Sauvignon, RouteStock <i>Route 29</i> , Napa Valley, California '22	17.
Cabernet Sauvignon, Rodney Strong <i>Estate</i> , Alexander Valley, Ca '20	16.
Cabernet Sauvignon, Andrew Will <i>Champoux</i> , Horse Heaven Hills, Washington '18	24.
Sangiovese, Agostina Pieri, Rosso di Montalcino, Tuscany, Italy '21	18.
Malbec, Bodegas Caro <i>Aruma</i> , Mendoza, Argentina '20	15.
Tempranillo, Sénorio de Amézola, <i>Reserva</i> , Rioja, Spain '15	17.
Nebbiolo, Piero Benevelli, Piedmont, Italy '20	22.

The Champagne Region

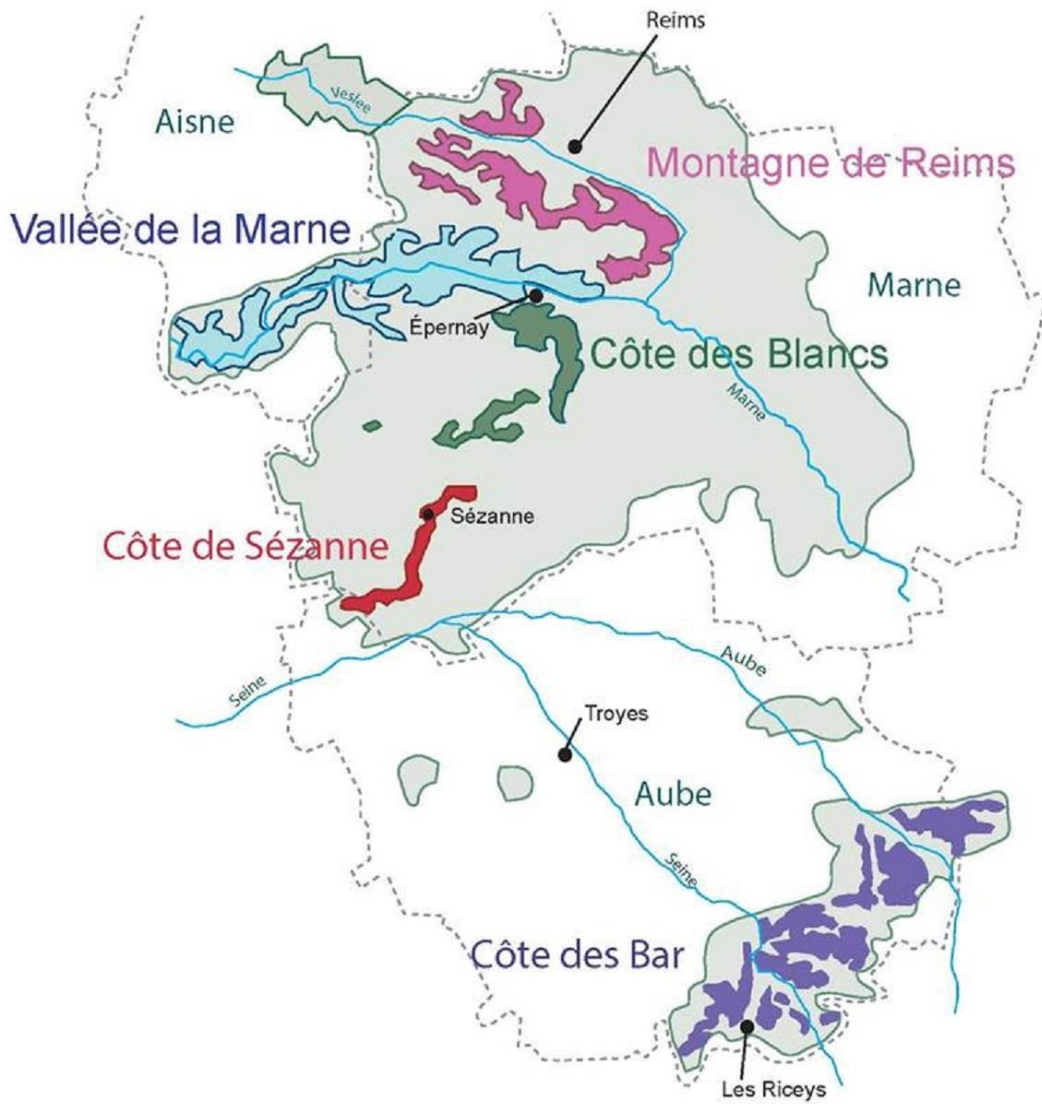

Champagne

500	Brut, Krug <i>Grand Cuvée</i> , Reims, Champagne MV <u>375 ml.</u>	210.
524	Brut, Blanc des Blancs, Delamotte, Reims, Champagne MV <u>375 ml.</u>	92.
519	Brut, Gaston Chiquet <i>Tradition</i> , Dizy, Champagne MV <u>375 ml.</u>	75.
521	Brut Rosé, Billecart-Salmon, Vallée de la Marne MV <u>375 ml.</u>	120.
81	Moscato d'Asti, Vietti, Piedmont, Italy '19 <u>375 ml.</u>	24.
04	Brut, Louis Roederer <i>Brut Premier</i> , Reims MV 1.5 liters	295.
97	Blanc de Blancs, Agrapart <i>Terroirs</i> , Avize MV	235.
82	Blanc de Blancs, Pascal Doquet <i>Arpège</i> , Reims MV	115.
85	Blanc de Blancs, Brut Nature, Dom Ruinart <i>Blanc Singulier</i> , Reims MV	245.
83	Blanc de Blancs, Taittinger <i>Comte de Champagne</i> , Reims '06	415.
126	Brut, Ayala <i>Brut Majeur</i> , Aÿ MV	150.
92	Brut, Bollinger <i>Special Cuvée</i> , Aÿ MV	185.
90	Brut, Bollinger <i>La Grande Année</i> , Aÿ '14	365.
80	Brut, Dom Perignon, Epernay '13	400.
93	Brut, Krug <i>Grand Cuvée</i> , Reims MV	450.
101	Brut, Philliponnat <i>Royale Reserve</i> , Aÿ MV	150.
181	Brut, Pierre Gerbais <i>Grains de Celles</i> , Celles-sur-Ource MV	99.
94	Brut, Louis Roederer <i>Cristal</i> , Reims '14	795.
88	Extra Brut, Lelarge-Pugeot <i>Tradition</i> , Vrigny MV	135.
89	Extra Brut, Pierre Paillard <i>Les Parcelles</i> , Bouzy MV	98.
105	Brut Nature, Pierre et François Huré <i>4V</i> , Ludes '15	275.
95	Brut Rosé, Billecart-Salmon, Vallée de la Marne MV	235.
96	Brut Rosé, Bollinger, Aÿ MV	210.
103	Brut Rosé, Camille Savès <i>Carte d'Or</i> , Bouzy MV	145.

Sparkling Wine

99	Extra Brut, Jean-Noël Gagnard <i>Les Lys</i> , Crémant de Bourgogne, France '16	110.
102	Sekt Riesling, Peter Lauer, Pfalz, Germany '18	89.
100	Blanc de Noirs, Analemma <i>Atavus Vineyard</i> , Columbia Gorge, Oregon '15	120.
98	Blanc des Blancs, Missoula Flood <i>Kaleidoscope</i> Columbia Gorge, Oregon '20	115.
104	Brut, Blanc des Blancs, Stoller, La Rue's, Dundee Hills, Oregon '16	160.
107	Blanc de Noirs, Lytle-Barnett, Eola-Amity Hills, Oregon '13	150.
84	Blanc de Noirs, Iron Horse <i>Wedding Cuvée</i> , California '13	95.
106	Brut Rosé, Argyle, Dundee Hills, Oregon '20	95.
108	Brut Rosé, Gran Moraine, Yamhill-Carlton, Oregon MV	105.
180	Brut Rosé, Soter <i>Mineral Springs Ranch</i> , Yamhill-Carlton, Oregon '18	135.
91	Brut Rosé, Roederer Estate, Anderson Valley, California MV	150.
87	Brut Rosé, Schramsberg, Calistoga, California '16	95.

Oregon Chardonnay

113	W.T. Vintners <i>Rainmaker Vineyard</i> , Columbia Gorge '18	78.
117	Brick House <i>Cascadia</i> , Ribbon Ridge, Willamette Valley '18	80.
116	Gran Moraine, Yamhill-Carlton, Willamette Valley '20	110.
111	Bethel Heights <i>Estate</i> , Eola-Amity Hills, Willamette Valley '19	78.
115	Cristom <i>Estate</i> , Eola-Amity Hills, Willamette Valley '21	85.
112	Morgen Long, Willamette Valley '20	89.
119	Adelsheim, Willamette Valley '20	56.
173	Antica Terra <i>Aurata</i> , Willamette Valley '13	185.
110	St Innocent <i>Freedom Hill Vineyard</i> , Willamette Valley '19	72.

California Chardonnay

174	Flowers, Sonoma Coast '21	74.
114	Paul Hobbs, Russian River Valley '21	115.
109	Darioush <i>Signature Series</i> , Napa Valley '19	165.
130	Freemark Abbey, Napa Valley '19	95.
120	Brewer-Clifton, Napa Valley '21	75.

White Burgundy

128	Domaine d'Henri <i>Heritage, Fourchaume</i> , Chablis, 1 ^{er} Cru '17	145.
133	Domaine des Malandes, Côte de Léchet Chablis, 1 ^{er} Cru '22	88.
125	Domaine Etienne Defaix <i>Vaillons</i> , Chablis, 1 ^{er} Cru '10	175.
178	Domaine Christian Moreau <i>Les Hospices, Les Clos</i> , Chablis, Grand Cru '13	255.
135	Domaine Antonin Guyon <i>Sous Frétille</i> , Pernand-Vergelesses, 1 ^{er} Cru '18	170.
132	Benjamin Leroux, Meursault '20	185.
127	Chapelle de Blagny <i>Les Ravelles</i> , Meursault '17	245.
124	Louis Latour, Puligny-Montrachet '20	265.
123	Etienne Sauzet Bourgogne '19	95.

Other White Varieties & Blends

145	Chenin Blanc, Château de Brézé <i>Clos David</i> Saumur, Loire Valley, France '18	87.
138	Chenin Blanc, Clos de l'Ecotard, Saumur, Loire Valley, France '18	90.
140	Chenin Blanc, Patrick Badouin <i>Effusion</i> , Anjou, Loire Valley, France '19	79.
146	Chenin Blanc, Domaine Huet <i>Le Haut-Lieu</i> Vouvray, Loire Valley, France '21	85.
154	Melon de Bourgogne, Pepiere, Monnières-St-Fiacre, Muscadet, Loire, Fr. '19	72.
118	Melon de Bourgogne, Domaine de l'Ecu <i>Orthogenesis</i> Muscadet, Loire, Fr. '19	65.
139	Godello, Raúl Perez <i>El Castro de Valtuille</i> , Bierzo, Spain '19	65.
122	Palamino, Bodegas Cota 45, <i>UBE de ubérrima</i> Miraflores, Jerez, Spain '20	85.
121	Encruzado/Arinto, Serradinha, Lisboa, Portugal '18	85.
150	Carricante, Planeta <i>Eruzione 1614</i> , Sicily, Italy '18	110.
165	Assyrtiko, Domaine Sigalas, Santorini, Greece '22	125.
134	Roussanne/Grenache, Beaucastel, Châteauneuf-du-Pape, S. Rhône, Fr. '09	265.
137	Viognier, Reynvaan <i>In The Rocks Vineyard</i> , Walla Walla Valley, WA '14	125.

Pinot Gris

149	Alois Lageder, Vigneti delle Dolomiti, Italy '19	52.
151	Archery Summit, <i>Vireton</i> , Willamette Valley, Oregon '22	55.

Sauvignon Blanc

142	Domaine Andre Dezat & Fils, Sancerre, Loire Valley, France '21	64.
147	Domaine Girard <i>La Garenne</i> , Sancerre, Loire Valley, France '21	75.
148	Paul Prieur <i>Mise de Printemps</i> , Sancerre, Loire Valley, France '22	85.
175	Didier Dagueneau <i>Silex</i> , Fumé de Pouilly, Loire Valley, France '19	350.
141	J.C. Somers, Croft Vineyard, Willamette Valley, Oregon '21	65.
144	Matanzas Creek, Sonoma County, California '22	64.

Riesling

159	Dr. Loosen <i>Blue Slate</i> Kabinett, Mosel, Germany '18	46.
157	JJ Prüm <i>Graacher Himmelreich</i> Auslese, Mosel, Germany '14	85.
160	Willi Schaefer <i>Graacher Himmelreich</i> Kabinett, Mosel, Germany '18	78.
161	Robert Weil Spätlese, Rheingau, Germany '16	90.
164	Stift Goettweig, <i>Ried Silberbichl</i> , Niederosterreich, Austria '14	75.
162	Maison Trimbach <i>Cuvée Frédéric Emile</i> , Alsace, France '11	195.
163	Domaine Weinbach <i>Cuvée Colette</i> , Alsace, France '21	135.

Rosé

168	Heritage 91, Willamette Valley, Oregon '20	75.
183	Cave de la Bouquette, Sancerre, Loire Valley, France '21	58.
182	Daniel Chotard, Sancerre, Loire Valley, France '19	65.
176	Château Pradeaux, Bandol, Provence, France '21	85.
167	Bodegas Los Barmejos <i>Lanzarote</i> , Canary Islands, Spain '22	72.

Half Bottles – 375 ml.

Champagne & Sparkling

500	Brut, Krug <i>Grand Cuvée</i> , Reims, France MV	210.
524	Brut, Blanc des Blancs, Delamotte, Reims, Champagne MV	75.
519	Brut, Gaston Chiquet <i>Tradition</i> , Dizy, Champagne MV	75.
521	Brut Rosé, Billecart-Salmon, Vallée de la Marne MV	120.
81	Moscato d’Asti, Vietti, Piedmont, Italy ’20	24.

New World Red

503	Pinot Noir, Goodfellow <i>Whistling Ridge</i> , Ribbon Ridge, Oregon ’19	52.
511	Pinot Noir, Belle Pente <i>Estate</i> , Yamhill-Carlton, Oregon ’14	54.
628	Pinot Noir, Ken Wright Cellars <i>Bonnie Jean</i> , Yamhill-Carlton, Oregon ’14	74.
515	Pinot Noir, Domaine Drouhin Oregon <i>Estate</i> , Dundee Hills, Oregon ’19	56.
611	Pinot Noir, Cristom <i>Eileen</i> , Eola-Amity Hills, Oregon ’15	88.
502	Pinot Noir, Cristom <i>Louise</i> , Eola-Amity Hills, Oregon ’17	76.
514	Pinot Noir, Walter Scott <i>Bacocho</i> , Eola-Amity Hills, Oregon ’19	115.
507	Pinot Noir, Adelsheim, Willamette Valley, Oregon ’19	45.
510	Pinot Noir, J.K. Carrière <i>Vespidae</i> , Willamette Valley, Oregon ’19	60.
517	Cabernet Sauvignon, L’Ecole N° 41, Columbia Valley, Washington ’20	45.
512	Cabernet Sauvignon, Dominus <i>Estate</i> , Napa Valley, California ’18	395.
996	Cabernet Sauvignon, Quintessa, Rutherford, Napa Valley, CA ’14	245.
506	Cabernet Sauvignon, Faust, Napa Valley, California ’19	78.
516	Zinfandel, Robert Biale <i>Black Chicken</i> , Napa Valley, California ’20	55.
501	Zinfandel, Storybook Mountain <i>Mayacamas Range</i> , Napa Valley, CA ’16	48.

Old World Red

520	Nebbiolo, Marchesi di Gresy, Barbaresco, Piedmont, Italy ’18	78.
523	Sangiovese, Avignonesi, Vino Nobile de Montepulciano, Tuscany, Italy ’18	52.
522	Domaine Antonin Guyon Les Cras, Chambolle-Musigny, Burgundy, France ’17	72.
504	Chateau Falfas, Cotes de Bourg, Bordeaux, France ’17	65.
505	Grenache Blend, Berthet-Rayne, <i>Tradition</i> , Châteauneuf-du-Pape, France ’18	68.

Large Format Bottles – A dining experience is greatly complemented by the excitement of uncorking and savoring wine – especially a large bottle, where the wine tends to age better, because it ages more slowly and evenly. We have selected these wines for such an occasion. *Enjoy!*

Champagne

06	Brut, Diebolt-Vallois <i>Blanc des Blancs</i> , Cramant	MV	1.5 liters	260.
04	Brut, Louis Roederer <i>Brut Premier</i> , Reims	MV	1.5 liters	295.
07	Brut, Vilmart <i>Grand Cellier</i> , Rilly-la-Montagne	MV	1.5 liters	475.

New World Red

39	Pinot Noir, Arterberry Maresh Dundee Hills, OR	2011	1.5 liters	275.
608	Pinot Noir, Ken Wright Cellars <i>Bonnie Jean</i> , Yamhill-Carlton, OR	2014	1.5 liters	325.
44	Pinot Noir, Archery Summit <i>Arcus Vineyard</i> , Dundee Hills, OR	2006	1.5 liters	525.
18	Pinot Noir, Beaux Freres, Willamette Valley, OR	2018	1.5 liters	350.
38	Pinot Noir, Brittan <i>Basalt Block</i> , McMinnville, Oregon	2015	1.5 liters	265.
03	Pinot Noir, Cristom <i>Eileen</i> , Eola-Amity Hills, Oregon	2021	1.5 liters	395.
05	Pinot Noir, Evesham Wood <i>Les Puits Sec</i> , Eola-Amity Hills, Oregon	2021	1.5 liters	260.
08	Cabernet Sauvignon, Woodward Canyon <i>Artist Series</i> , Washington	2020	1.5 liters	265.
10	Cabernet Sauvignon, àMaurice <i>Morris</i> , Washington	2018	1.5 liters	225.
42	Cabernet Sauvignon, David Arthur <i>Elevation 1147</i> , Rutherford, CA	2003	1.5 liters	795.
21	Cabernet Sauvignon, Barnett Vineyard <i>Rattlesnake Hill</i> , SLD CA	2007	1.5 liters	650.
26	Cabernet Sauvignon, Hartwell Vineyards, SLD, NV, California	2002	1.5 liters	750.
23	Cabernet Sauvignon, Mt. Brave, <i>Mt. Veeder</i> , Napa Valley, CA	2018	1.5 liters	420.
13	Cabernet Sauvignon, Freemark Abbey Napa Valley, CA	2017	3.0 liters	550.
22	Cabernet Sauvignon, Rubicon <i>Estate</i> , Napa Valley, California	2002	1.5 liters	785.
16	Cabernet Sauvignon, BR Cohn <i>Olive Hill</i> , Sonoma, California	1998	1.5 liters	500.
09	Cabernet Blend, Joseph Phelps <i>Insignia</i> , Napa Valley, California	2005	1.5 liters	1,100.
02	Cabernet Blend, Joseph Phelps <i>Estate</i> , Napa Valley, California	2019	1.5 liters	225.
12	Merlot, James Irvine, Eden Valley, Australia	1998	1.5 liters	245.

Old World Red

41	La Spinetta, <i>Vigneto Valeirano</i> , Barbaresco, Piedmont, Italy	2003	1.5 liters	600.
28	Fontanafredda <i>Vigna La Rosa</i> , Barolo, Piedmont, Italy	2008	1.5 liters	350.
25	Travaglini, Gattinara, Piedmont, Italy	2016	1.5 liters	225.
40	JF. Mugnier <i>Clos de la Maréchale</i> , Nuits-Saint-Georges, Burgundy, FR	2011	1.5 liters	675.
01	Pichon-Longueville <i>Tourelles de Longueville</i> , Pauillac, Bordeaux, FR	2016	1.5 liters	365.
11	Château Latour <i>Les Forts de Latour</i> , Pauillac, Bordeaux, France	2002	1.5 liters	775.
30	Château Clarke, Lustrac-Médoc, Bordeaux, France	2008	1.5 liters	495.

Oregon Pinot Noir

Chehalem Mountains AVA

215	Colene Clemens <i>Margo</i> '19	95.
201	Flâneur Wines <i>La Belle Promenade</i> '19	99.
211	Patricia Green Cellars '21	89.

Ribbon Ridge AVA

647	Beaux Frères <i>Upper Terrace Vineyard</i> '16	275.
209	Patricia Green Cellars <i>Estate</i> '21	85.
614	Ridgecrest Vineyards '07	225.
615	Sequitur Wine '14	240.

Dundee Hills AVA

216	Belle Pente <i>Murto</i> '17	80.
631	De Ponte Cellars <i>Shirley's Gran Reserve</i> '10	250.
213	Domaine Drouhin <i>Oregon Estate</i> '22	95.
656	Eyrie <i>Estate Vineyard</i> '13	295.
644	Westrey Wine Co. <i>Abbey Ridge</i> '08	245.
650	Winderlea <i>Estate</i> '13	195.

Yamhill-Carlton AVA

657	Bergström Wines <i>Shea Vineyard</i> '15	175.
206	Fircrest Wines, <i>Fircrest Vineyard</i> '21	85.
610	Roco <i>Marsh Vineyard</i> '14	125.
633	Soter <i>Mineral Springs Ranch</i> '12	225.
202	St. Innocent <i>Shea Vineyard</i> '18	120.
219	Willakenzie <i>Estate</i> '17	120.

McMinnville AVA

639	Brittan Vineyards <i>Gestalt Block</i> '10	225.
212	Hyland Estates <i>Coury Clone, Hyland Vineyard</i> '19	125.

Eola-Amity Hills AVA

664	Antica Terra <i>Antikythera</i> '14	295.
214	Bethel Heights Estate '21	78.
635	Cristom <i>Eileen Vineyard</i> '11	245.
624	Evening Land Vineyards <i>Anden Vineyard</i> '15	225.
218	J.K. Carriere <i>Antoinette</i> '21	150.
205	Love & Squalor <i>Temperance Hill</i> '17	115.
604	Matzinger-Davies '12	99.
654	Walter Scott Wines <i>Cuvée Lucille, Seven Springs Vineyard</i> '14	265.
623	Westrey Wine Co. <i>Justice Vineyard</i> '13	155.
645	Ken Wright Cellars <i>Canary Hill Vineyard</i> '14	145.

Willamette Valley AVA

208	Brooks <i>Janus</i> '21	80.
605	Chapter 24 Vineyards <i>Classic Rock</i> '15	225.
1027	Chosen Family '21	135.
203	Coattails '15	145.
200	Coriolis '15	105.
210	Cristom <i>Mt. Jefferson Cuvée</i> '22	99.
204	Domaine Serene <i>Yamhill Cuvée</i> '19	135.
606	Goodfellow Family Cellars <i>Heritage</i> '12	150.
217	Westrey Wine Co. '08	115.

California Pinot Noir

613	Ramey Wine Cellars, Russian River Valley '14	175.
620	Sea Smoke <i>Ten</i> , Santa Rita Hills '13	245.

Elsewhere - Pinot Noir

207	Savage Grace, Underwood Mountain, Columbia Gorge, WA '19	85.
1029	Gorgiste, Rainmaker Vineyard, Columbia Gorge, WA '21	79.
255	Leon Boesch <i>Les Jardins</i> , Alsace, France '21	72.
256	Rudolf Fürst <i>Bürgstadter</i> , Franconia, Germany '21	125.
416	Giant Steps, Yarra Valley, Australia '20	78.
1028	Hamilton Russell Vineyards <i>Estate</i> , Hemel-En-Aarde Valley, South Africa '20	99.

AVAs of Washington State

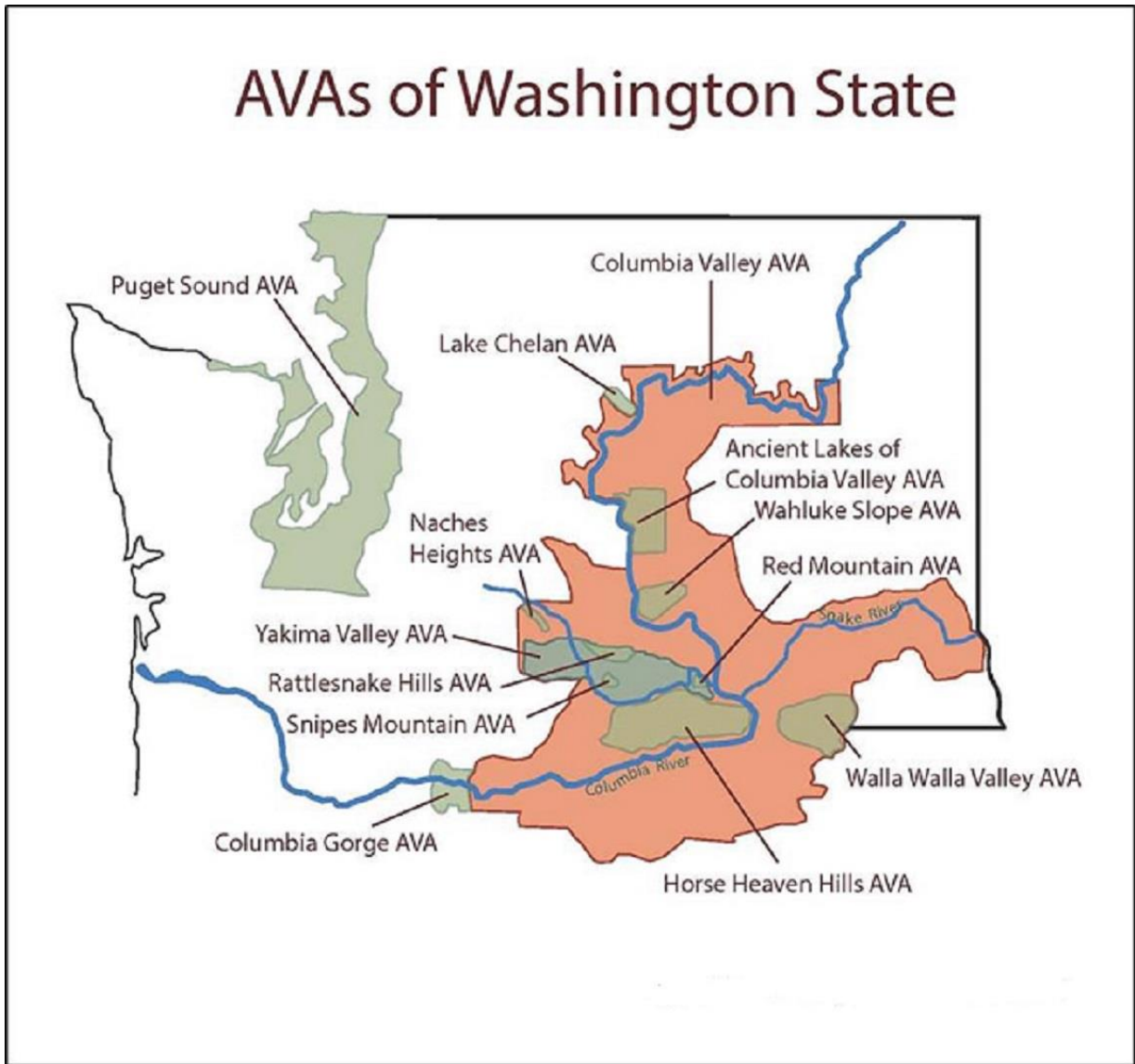

Washington Cabernets & Blends

229	Woodward Canyon <i>Artist Series</i> , Washington State '20	120.
667	21 Grams, Columbia Valley '10	350.
237	Abeja, Columbia Valley '20	99.
227	Avennia <i>Gravura</i> , Columbia Valley '20	95.
271	Avennia <i>Sestina</i> , Columbia Valley '19	165.
659	Betz Family Winery <i>Père de Famille</i> , Columbia Valley '13	225.
629	J. Bookwalter Winery <i>Volume Four</i> , Dionysis Vineyard '14	225.
653	Boudreaux Cellars <i>Reserve</i> , Columbia Valley '04	275.
259	De Lille Cellars <i>D2</i> , Columbia Valley '20	78.
637	Gramercy, Columbia Valley '14	185.
220	Mark Ryan <i>Board Track Racer 'The Vincent'</i> , Columbia Valley '20	62.
665	Long Shadows <i>Feather</i> , Columbia Valley '16	225.
221	Long Shadows <i>Pirouette</i> , Columbia Valley '18	140.
275	Pursued by Bear <i>Bear Cub</i> , Columbia Valley '20	75.
617	Mark Ryan <i>The Dissident</i> , Columbia Valley '13	195.
661	Quilceda Creek, Columbia Valley '11	550.
680	Quilceda Creek, Columbia Valley '13	595.
222	Cadence <i>Taptiel</i> , Red Mountain '19	99.
251	Efesté <i>Big Papa</i> , Red Mountain '20	155.
1004	Efesté <i>Taylor Mag</i> , Red Mountain '21	89.
228	Fidélitas <i>40/40</i> , Red Mountain '20	75.
619	Mark Ryan <i>Dead Horse</i> , Red Mountain '13	180.
642	Seven Hills <i>Ciel du Cheval Vineyard</i> , Horse Heaven Hills '14	180.
632	Andrew Will <i>Champoux Vineyard</i> , Horse Heaven Hills '12	225.
626	Doubleback, Walla Walla Valley '15	335.
785	Hanatoro Winery <i>Octave Vineyard</i> , Walla Walla Valley '14	175.
224	L'Ecole N° 41, Walla Walla Valley '20	95.
663	Leonetti Cellars <i>Reserve</i> , Walla Walla Valley '14	545.
652	Leonetti Cellars, Walla Walla Valley '13	365.
225	Pepper Bridge <i>Estate</i> , Walla Walla Valley '20	155.
230	Tranche, Walla Walla Valley '19	135.
226	Va Piano, Walla Walla Valley '20	110.

AVAs of Napa County

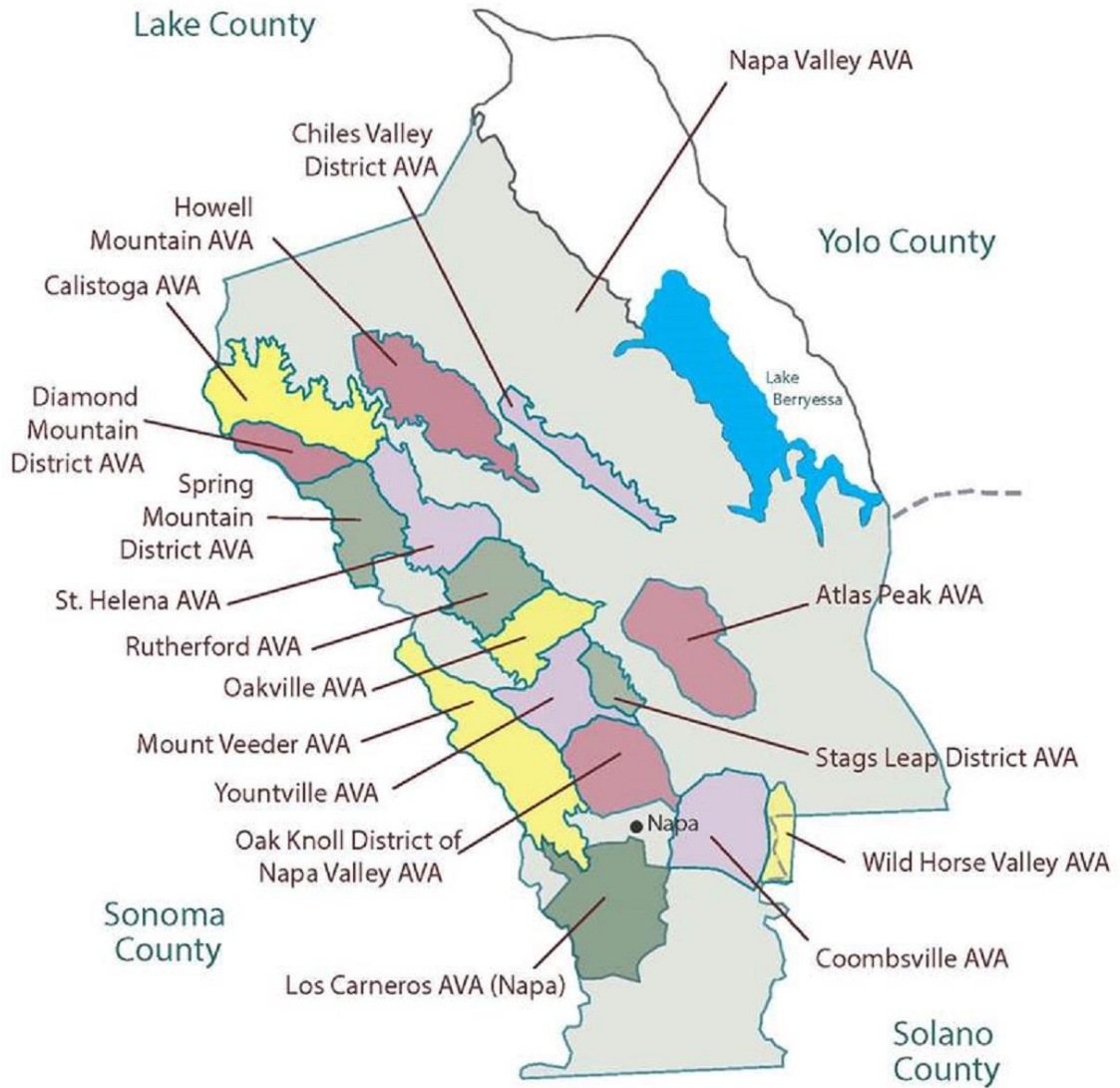

California Cabernet Sauvignon & Blends

Sonoma Valley

738	Verité <i>La Joie</i> , Sonoma County '08	750.
722	Verité <i>La Muse</i> , Sonoma County '05	750.
748	Peter Michael Winery <i>Les Pavots Vineyard</i> , Knights Valley '93	300.
715	Peter Michael Winery <i>Les Pavots Vineyard</i> , Knights Valley '05	450.
796	Peter Michael <i>L'Esprit des Pavots Vineyard</i> , Knights Valley '06	295.
240	Alexander Valley Vineyards, Alexander Valley '20	64.
231	Jordan Winery, Alexander Valley '19	145.
708	Rodney Strong <i>Brothers</i> , Alexander Valley '13	225.
703	Rodney Strong <i>Rockaway</i> , Alexander Valley '13	225.
236	Rowen Wines, Sonoma County '18	120.
707	Silver Oak, Alexander Valley '12	250.
243	Las Jaras Wines, Sonoma Mountain '18	165.

Napa Valley

247	Araujo <i>Altagracia</i> Eisele Estate, Napa Valley '11	235.
784	Bond <i>Pluribus</i> , Napa Valley '04	800.
782	Bond <i>Vecina</i> , Napa Valley '00	900.
717	Cakebread, Napa Valley '12	265.
690	Cardinale, Napa Valley '04	525.
768	Caymus <i>Special Select</i> Napa Valley '13	480.
234	Chappellet <i>Signature</i> , Napa Valley '19	185.
728	Colgin <i>IX Estate</i> , Napa Valley '05	2,000.
724	Colgin <i>Tychson Hill Vineyard</i> , Napa Valley '07	1,800.
760	David Arthur, Napa Valley '05	285.
248	Darioush <i>Caravan</i> , Napa Valley '19	165.
700	Dominus, Napa Valley '05	725.
719	Dunn Vineyards, Napa Valley '12	285.
241	Faust Wines, Napa Valley '21	152.
670	Fourteen Appellations <i>Meritage</i> , Napa Valley '05	275.
242	Freemark Abbey '18	165.
731	Grgich <i>Estate</i> , Napa Valley '12	195.
239	Hall <i>Cellar Select</i> , Napa Valley '19	99.
727	Harlan <i>Estate</i> , Napa Valley '06	1600.
763	Paul Hobbs, Napa Valley '11	325.
701	Inglenook, Napa Valley '10	565.

<i>Napa Valley(continued)</i>		
746	Jarvis Lake <i>William</i> , Napa Valley '10	1,400.
672	Joseph Phelps <i>Insignia</i> , Napa Valley '07	650.
714	La Sirena, Napa Valley '01	350.
723	La Sirena, Napa Valley '05	340.
716	Ladera, Napa Valley '11	185.
792	Lewis Cellars <i>Reserve</i> , Napa Valley '03	415.
688	Marston Family Vineyards, Napa Valley '04	240.
711	Merryvale <i>Profile</i> , Napa Valley '10	385.
648	Opus One, Napa Valley '14	795.
741	Robert Foley <i>Claret</i> , Napa Valley '06	295.
740	Ramey Wine Cellars, Napa Valley '12	195.
747	Robert Mondavi Winery <i>Reserve</i> , Napa Valley '02	295.
773	Robert Mondavi Winery <i>Reserve</i> , Napa Valley '03	295.
786	Chateau Montelena, Estate, Napa Valley '06	395.
725	Silver Oak, Napa Valley '12	365.
745	Silver Oak, Napa Valley '13	375.
764	Sorada, Napa Valley '05	420.
232	St. Supery, Napa Valley '19	85.
754	Vineyard 29, Napa Valley '01	600.
499	ZD Wines <i>Abacus XVIII</i> , Napa Valley MV	2,000.
729	Colgin <i>Herb Lamb Vineyard</i> , Howell Mountain '07	1,800.
756	Lokoya, Howell Mountain '04	375.
238	Taub Family Vineyards, Howell Mountain '18	165.
737	Diamond Creek <i>Red Rock Terrace</i> , Diamond Mountain District '06	825.
677	Lokoya, Diamond Mountain District '03	400.
758	Lokoya, Diamond Mountain District '04	375.

We are all mortal until the first kiss and the second glass of wine.”

Eduardo Galeano

Napa Valley(continued)

709	Barnett Vineyard <i>Rattlesnake Hill Estate</i> , Spring Mountain District '07	300.
775	Spottswoode Estate, St. Helena '11	425.
710	Freemark Abbey <i>Bosche Vineyard</i> , Rutherford '98	425.
772	Freemark Abbey <i>Bosche Vineyard</i> , Rutherford '04	545.
753	Freemark Abbey <i>Sycamore Vineyard</i> , Rutherford '99	380.
759	Freemark Abbey <i>Sycamore Vineyard</i> , Rutherford '04	495.
705	Inglenook <i>Rubicon</i> , Rutherford '09	550.
783	Quintessa, Rutherford, Napa Valley '14	495.
697	Rubicon Estate, <i>Rubicon</i> , Rutherford '05	475.
762	Staglin Family Vineyard Estate, Rutherford '04	490.
779	Staglin Family Vineyard Estate, Rutherford '06	490.
733	Groth Vineyards Estate, Oakville '12	225.
778	Macauley Vineyard <i>Beckstoffer To Kalon</i> , Oakville '04	350.
706	Nickel & Nickel <i>Tench Vineyard</i> , Oakville '11	270.
770	Plumpjack Estate, Oakville '11	345.
702	Chimney Rock <i>Tomahawk Vineyard</i> , Stag's Leap District '12	395.
742	Hartwell Vineyards, Stag's Leap District '99	325.
692	Hartwell Vineyards, Stag's Leap District '02	320.
739	Shafer Vineyard <i>Hillside Select</i> , Stag's Leap District '03	450.
749	Shafer Vineyard <i>Hillside Select</i> , Stag's Leap District '05	500.
787	Shafer Vineyard <i>Hillside Select</i> , Stag's Leap District '06	500.
235	Hess Collection, Mt. Veeder '19	165.
678	Lokoya, Mount Veeder '04	400.
	<i>Central Coast</i>	
671	Mt.Eden Vineyards Estate, Santa Cruz Mountains '11	225.
735	Justin <i>Isosceles</i> , Paso Robles '13	225.

Zinfandel

245	Bucklin <i>Ancient Field Blend</i> , Old Hill Ranch, Sonoma County California '20	99.
249	Ridge <i>Lytton Springs</i> , Dry Creek Valley, California '21	130.
844	Ridge <i>Lytton Springs</i> , Dry Creek Valley, California '09	225.
250	Ridge <i>Geyserville</i> , Alexander Valley, California '20	99.
254	Chateau Montelena <i>Estate</i> , Napa Valley, California '14	85.
252	Robert Biale <i>R.W. Moore</i> , Napa Valley, California '18	145.
246	Storybook Mountain <i>Mayacamas Range</i> , Napa Valley, California '17	92.
253	The Prisoner Wine Company <i>The Prisoner</i> , Napa Valley, California '21	100.

Syrah, Shiraz, Petite Syrah & Grenache Blends

Pacific Northwest Syrah

791	Betz Family Winery <i>La Serenne</i> , Columbia Valley, Washington '13	195.
267	Long Shadows <i>Sequel</i> , Columbia Valley, Washington '18	145.
276	àMaurice <i>Boushey Vineyard</i> , Yakima Valley, Washington '15	110.
260	Saviah <i>The Jack</i> Walla Walla Valley, Washington '18	56.
257	Echolands, Walla Walla Valley, Washington '19	85.
258	Gramercy Cellars, Walla Walla Valley, Washington '17	95.
263	L'Ecole 41, <i>Seven Hills Vineyard</i> , Walla Walla Valley, Washington '19	85.

California Syrah

803	Terre Rouge <i>Ascent</i> , Sierra Foothills '99	195.
800	Terra Rouge <i>Ascent</i> , Sierra Foothills '04	220.
262	Phelan Farm <i>Bassi Vineyard</i> , San Luis Obispo '19	135.

Australian Shiraz

983	AMON-Ra Barossa Valley '06	265.
666	Kaesler <i>Old Bastard</i> , Barossa Valley '06	375.
797	Standish <i>The Relic</i> , Barossa Valley '18	365.
798	Clarendon Hills <i>Astralis</i> , McLaren Vale '04	500.

Petite Sirah & Grenache Blends

261	GSM, Rasa, <i>QED Convergence</i> , Columbia Valley, Washington '09	135.
734	GSM, Côte Nicault, Wahluke Slope, Washington '10	185.
730	Petite Sirah, Turley Wine Cellars <i>Hayne Vineyard</i> , Napa Valley, CA '06	230.
1017	GSM, Tablas Creek <i>Patelin de Tablas</i> , Paso Robles '22	68.
1011	Sadie Family <i>Soldaat</i> , Olifants River, Western Cape, South Africa '15	125.

Merlot & Merlot Based Blends

277	Abeja, Columbia Valley, Washington '18	105.
841	Betz Family Winery <i>Clos de Betz</i> , Columbia Valley, Washington '12	150.
272	J. Bookwalter <i>Readers</i> , Columbia Valley, Washington '17	56.
802	Leonetti Cellars, Columbia Valley, Washington '07	195.
269	Long Shadows, <i>Pedestal</i> Columbia Valley, Washington '17	145.
274	Woodward Canyon, Columbia Valley, Washington '18	100.
278	L'Ecole N° 41, Walla Walla Valley, Washington '19	80.
270	Pepper Bridge, Walla Walla Valley, Washington '21	115.
279	Spring Valley Vineyards <i>Uriah</i> , Walla Walla Valley, Washington '17	105.
273	Walla Walla Vintners, Walla Walla Valley, Washington '20	72.
268	Clos de Val, Napa Valley, California '16	85.
280	Darioush <i>Signature Series</i> , Napa Valley, California '18	165.

Other Reds

288	Gamay, Domaine Diochon, Moulin-à-Vent, Beaujolais, France '22	74.
411	Gamay, Domaine Du Prieuré, Chénas, Beaujolais, France '18	64.
406	Gamay, Gorgiste, Rainmaker Vineyard, Columbia Gorge, WA '21	87.
402	Gamay, Liska Wine, Björnson Vineyard, Eola-Amity Hills, Oregon '22	79.
408	Malbec, Château Pinteraie, Cahors, France '19	45.
414	Malbec, Bodega Colomé Auténtico, Vallé Calchaquí, Salta, Arg. '16	60.
415	Malbec, Zorzal <i>Gran Terroir</i> , Gualtallary, Tupungato, Vallé d'Uco, Arg. '19	55.
407	Cabernet Franc, Bernard Baudry <i>Les Grezeaux</i> , Chinon, Loire Valley, France '20	74.
412	Cabernet Franc, Savage Grace <i>Copeland Vineyard</i> , Rattlesnake Hills, WA '19	68.
410	Cabernet Sauvignon, Los Vascos <i>Cromas</i> , Colchagua Valley, Chile '20	74.
1018	Carmenère, Miguel Torres <i>Cordillera de las Andes</i> , Cachapoal Valley, Chile '19	58.

“Wine is sunlight, held together by water.”

Galileo Galilei

Main Wine Regions of Burgundy

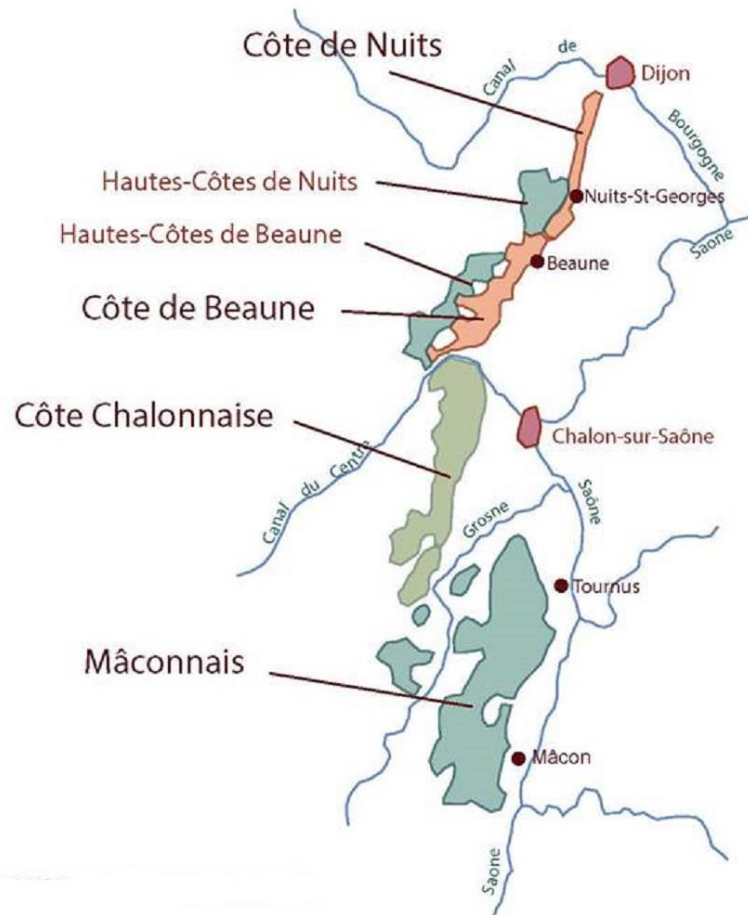

Burgundy

297	Domaine Dominique Gruhier <i>Cuvée Juliette</i> , Épineuil '17	89.
290	Domaine Sylvian Pataille <i>Clos du Roy</i> , Marsannay '18	160.
287	Domaine Berthaut-Gerbet <i>Les Crais</i> , Fixin '18	125.
869	Domaine Dugat-Py <i>Coeur de Roy</i> , Gevrey-Chambertin '05	450.
291	Domaine Jerome Galeyrand <i>Billard</i> , Gevrey-Chambertin '18	195.
830	Domaine Henri Perrot-Minot, Mazoyeres-Chambertin Grand Cru '05	350.
823	Domaine Camille Giroud, Charmes-Chambertin Grand Cru '08	650.
825	Domaine Louis Jadot, Gevrey-Chambertin '12	185.
842	Domaine Bertagna, Clos St. Denis Grand Cru '04	325.
826	Domaine François Lamarche, Clos de Vougeot Grand Cru '04	275.
824	Domaine Fourrier, Aux Echézeaux Grand Cru '13	295.
820	Domaine Bertagna, Les Murgers, Nuits-Saint-Georges 1 ^{er} Cru '05	295.
761	Domaine J.F.Mugnier, Clos de la Maréchale, Nuits-Saint-Georges 1 ^{er} Cru '09	425.
864	Domaine Louis Latour, <i>Château Corton Grancey</i> , Corton Grand Cru '05	295.
821	Domaine Michel Lafarge <i>Clos du Château des Ducs</i> , Volnay 1 ^{er} Cru '11	450.
856	Domaine Morey-Blanc, Monthelie '14	165.
289	Château de la Créée <i>Clos de la Confrérie</i> Santenay '13	144.
295	Camille Giroud <i>Clos Rousseau</i> , Santenay '15	175.
286	Domaine Louis Jadot, Côte de Beaune Villages '20	95.
285	Domaine Confuron-Cotetidot <i>Bourgogne Passetoutgrain</i> , Bourgogne '19	85.

Rhône Valley

903	Clusel-Roch, Côte-Rôtie '18	275.
817	Guigal <i>La Landonne</i> , Côte-Rôtie '14	650.
299	Jean-Luc Jamet <i>Terrasses</i> , Côte-Rôtie '13	225.
302	Delas Frères <i>Françoise de Tournon</i> , St. Joseph '19	99.
308	Domaine des Lises Crozes-Hermitage '18	95.
904	Delas Frères <i>Domaine de la Tourette</i> , Hermitage '15	285.
264	Jean Francois Malsert <i>Clos des Vaches</i> , Collines Rhodaniennes '19	95.
982	Chêne Bleu <i>Abélard</i> , Vaucluse '07	235.
301	Domaine Raspail Äy, Gigondas '20	110.
906	Bois de Boursan, <i>Cuvée des Felix</i> , Châteauneuf-du-Pape '07	365.
914	Clos des Papes, Châteauneuf-du-Pape '08	285.
303	Domaine Banneret, Châteauneuf-du-Pape '21	125.
939	Domaine de Ferrand, Châteauneuf-du-Pape '11	285.
300	Domaine du Vieux Télégraphe <i>La Crau</i> , Châteauneuf-du-Pape '20	240.
304	Roc D'Anglade, <i>Reserva Especial</i> , IGP du Gard, Southwest '09	175.
266	Le Roc des Anges <i>Únic</i> , Côtes Catalanes, Southwest '20	75.

Wine Regions of Bordeaux

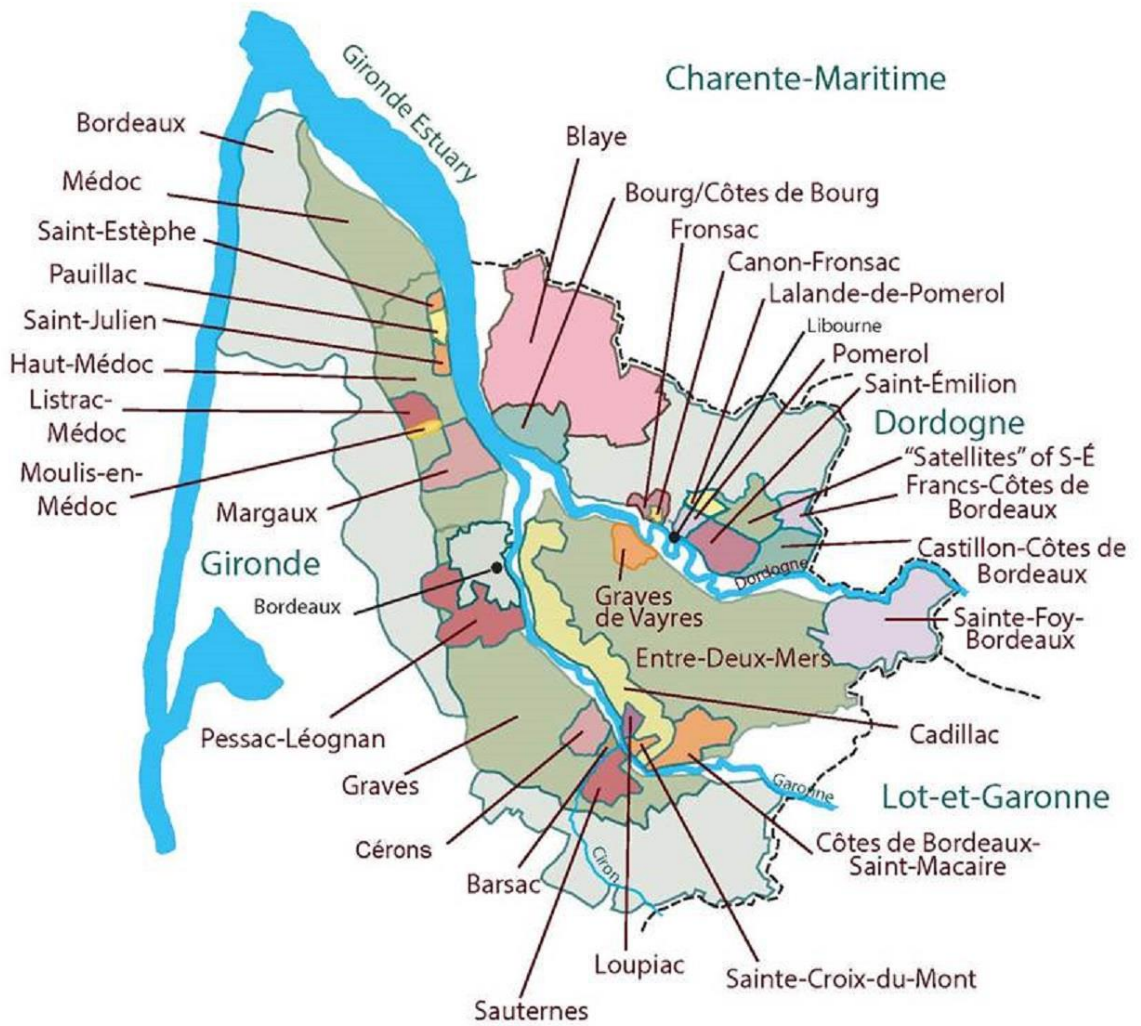

Bordeaux – Left Bank

Médoc & Haut-Médoc

1019	Château Cantemerle '16	155.
887	Château Clarke, Listrac-Médoc '16	225.

St. Estephe

293	Famille J-M Cazes '16	165.
838	Château Montrose, 2 ^{ème} Cru Classé '96	450.

Pauillac

873	Château Lafite Rothschild, 1 ^{er} Cru Classé '82	3,500.
889	Château Lafite Rothschild, 1 ^{er} Cru Classé '86	3,500.
861	Château Lafite Rothschild, 1 ^{er} Cru Classé '94	1,200.
865	Château Lafite Rothschild, 1 ^{er} Cru Classé '96	1,500.
878	Château Latour, 1 ^{er} Cru Classé '82	2,500.
883	Château Mouton Rothschild, 1 ^{er} Cru Classé '82	3,100.
886	Château Mouton Rothschild, 1 ^{er} Cru Classé '96	1,000.
899	Château Pontet-Canet, 5 ^{ème} Cru Classé '95	575.
298	Château Pichon-Longueville, <i>Les Tourelles de Longueville</i> '18	150.

St. Julien

855	Château Gruaud Larose, 2 ^{ème} Cru Classé '00	450.
845	Château Léoville Barton, 2 ^{ème} Cru Classé '82	975.
851	Château Léoville Barton, 2 ^{ème} Cru Classé '96	650.
822	Château Léoville-las Cases, 2 ^{ème} Cru Classé '00	1700.
986	Château Léoville-las Cases, 2 ^{ème} Cru Classé '03	675.
987	Château Léoville-las Cases, 2 ^{ème} Cru Classé '06	625.
850	Château Talbot, 4 ^{ème} Cru Classé '96	500.

Bordeaux – Left Bank Continued

Margaux

902	Château Brane Cantenac, 2 ^{ème} Cru Classé '82	700.
917	Château Giscours, 3 ^{ème} Cru Classé '95	450.
847	Château Lascombes, 3 ^{ème} Cru Classé '05	385.
907	Château Margaux, 1 ^{er} Cru Classé '82	2,650.
908	Château Margaux, 1 ^{er} Cru Classé '83	1,600.
910	Château Margaux, 1 ^{er} Cru Classé '86	1,700.
852	Château Margaux, 1 ^{er} Cru Classé '98	1,500.
937	Château Palmer, 3 ^{ème} Cru Classé '99	750.

Pessac-Léognan

896	Château la Mission-Haut-Brion, Grand Cru Classé '95	850.
-----	---	------

Bordeaux – Right Bank

Côtes de Bourg, Fronsac & Pomerol

292	Château Falfas <i>Le Chevalier</i> , Côtes de Bourg '17	85.
920	Château Pétrus, Pomerol '82	10,000.
921	Château Pétrus, Pomerol '85	7,500.
933	Château Trotanoy, Pomerol '98	1,200.
925	Vieux Château Certan, Pomerol '82	1,400.

St. Emilion

927	Château Ausone, 1 ^{er} Grand Cru Classé(A) '83	950.
928	Château Cheval Blanc, 1 ^{er} Grand Cru Classé(A) '83	1,400.
929	Château Cheval Blanc, 1 ^{er} Grand Cru Classé(A) '88	1,000.
296	Château Gueyrosse '11	145.

Major Wine Regions of Italy



Italy

Piedmont

312	Podere Ruggeri Corsini <i>Armujan</i> , Barbera d'Alba '20	70.
314	Vietti <i>Trevigne</i> , Barbera d'Asti '20	48.
318	Pecchenino San Luigi, Dogliani '19	42.
315	Cantina del Pino <i>Ovello</i> , Barbaresco '18	120.
961	Roagna <i>Crichët Pajé</i> , Barbaresco '04	1,500.
956	Sottimano <i>Pajore</i> , Barbaresco '10	285.
945	Elio Altare <i>Cerretta</i> , Barolo '05	600.
949	Elio Altare <i>Arborina</i> , Barolo '08	325.
755	Aldo Conterno <i>Bussia</i> , Barolo '09	265.
957	Domenico Clerico <i>Ciabot Mentin Ginestra</i> , Monforte d'Alba, Barolo '04	295.
946	Pio Cesare Barolo '10	295.
326	Corsini <i>Bussia</i> Barolo '16	118.
965	G.D. Vajra <i>Bricco delle Viole</i> , Barolo '10	295.
316	Castello di Verduno, Barolo '17	160.
743	Vietti <i>Brunate</i> Barolo '08	365.
313	Vietti <i>Castiglione</i> Barolo '19	120.

Tuscany

972	Casanova di Neri <i>Pietradonice</i> , Sant'Antimo (Cabernet Sauvignon) '05	305.
963	Castello Banfi <i>Excelsus</i> , Sant'Antimo (Bordeaux Blend) '09	220.
978	Giovanni Chiappini, Guado de'Gemoli (Cabernet Sauvignon/Merlot) '09	295.
959	Fontodi, <i>Flaccianello Della Pieve</i> (Sangiovese) '96	795.
848	Fontodi, <i>Flaccianello Della Pieve</i> (Sangiovese) '09	475.
976	Ruffino <i>Romitorio di Santedame</i> (Colorino / Merlot) '01	200.
952	Tenuta di Arceno <i>Valadorna di Arcanum</i> (Bordeaux Blend) '08	170.
960	Tenuta dell'Ornellaia <i>Ornellaia</i> (Bordeaux Blend) '04	460.
320	Calcinaia, Chianti Classico '18	72.
325	Fattoria di Fèlsina Berardenga <i>Riserva</i> , Chianti Classico '19	82.
319	Fattoria di Fèlsina Berardenga <i>Rancia Riserva</i> , Chianti Classico '17	120.
324	La Fortuna, Rosso di Montalcino '20	55.
323	Luteraia, <i>Il Sogno di Sergio</i> , Rosso di Toscana '15	68.
975	Altesino <i>Montesoli</i> , Brunello di Montalcino '09	425.
918	Casanova di Neri <i>Tenuta Nuova</i> , Brunello di Montalcino '10	295.
329	Col D'Orcia, Brunello di Montalcino '17	99.
835	Il Marroneto, Brunello di Montalcino '09	265.
317	Siro Pacenti <i>Peragrilli</i> , Brunello di Montalcino '18	145.

Other Areas of Italy

311	La Cantina di Cunéaz Nadir <i>Badabec</i> , Vallée d'Aosta '13	70.
307	Cecilia Beretta, Amarone della Valpolicella Classico, Veneto '15	95.
310	Damoli 'Checo', Amarone della Valpolicella Classico, Veneto '16	125.

Spain

283	El Vino Pródigo <i>Placeres Sensoriales</i> , Rioja '22	68.
281	R. López de Heredia <i>Viña Tondonia</i> , Reserva, Rioja '10	135.
265	Siglo <i>Gran Reserva</i> , Rioja '09	78.
828	Alvaro Palacios <i>L'Ermita</i> , Velles Vinyes, Priorat, Catalonia '02	675.
812	Vall Llach <i>Mas de la Rosa</i> (Cabernet Sauvignon) Priorat, Catalonia '12	465.
294	Sindicat la Figuera <i>Vi Sec</i> , Montsant, Catalonia '19	65.
282	Raul Perez Castro <i>Ventosa</i> , Bierzo '19	65.

"This wine should be eaten; it is too good to be drunk." ~ Jonathan Swift

Bottle

Sauternes

559	Château d'Yquem, 1er Grand Cru, France '99	375 ml.	500.
555	Château d'Yquem, 1er Grand Cru, France '01	375 ml.	700.
557	Château Guiraud, 1er Cru, France '96	750 ml.	200.
560	Château Rieussec, Grand Cru, France '70	750 ml.	550.
561	Château Suduiraut, 1er Grand Cru, France '96	750 ml.	185.

Dessert

569	Albert Mann, <i>Furstentum Gewurztraminer</i> SGN, Alsace, FR '01	375 ml.	185.
556	Weinbach, <i>Schlossberg</i> Riesling, VT, Alsace, FR '99	375 ml.	195.
562	Grünhaus, <i>Herrenberg</i> Riesling, Eiswein, Mosel, GER '02	375 ml.	265.
563	Isole e Olena, Vin Santo Del Chianti Classico, Tuscany, IT '98	375 ml.	75.
568	Maculan <i>Torcolato</i> , Breganze, Veneto, Italy '02	375 ml.	58.
566	Ch Ste. Michelle/Dr Loosen, <i>Eroica</i> Riesling <i>Single Berry</i> , WA '01	375 ml.	289.

Dessert Wines & Sherry by the Glass - 3oz

554	Castelnau de Suduiraut, Sauternes, Bordeaux, France '13	12.
576	Demeter Zoltán, <i>Late Harvest</i> , Tokaji, Hungary '18	18.
553	Felsina, Vin Santo Del Chianti Classico, Tuscany, Italy '09	15.
567	Bodegas Toro Albala <i>Don PX Gran Reserva</i> , Montilla-Moriles, Spain '90	14.

Port & Madeira by the Glass - 3oz

580	Rare Wine Co <i>Boston Bual</i> NV.....	15.
583	Porto Rocha 2003	24.
584	Fonseca Bin 27.....	6.
586	Graham's 10 Year Tawny.....	9.
590	Graham's 20 Year Tawny.....	18.
587	Kopke 20 Year Tawny.....	16.
581	Warre's LBV 2008.....	9.

MADEIRA

A Taste of History, Served by the Ounce:

575	D'Oliveiras <i>Boal</i> 1908	65./oz.
570	D'Oliveiras <i>Boal Reserva</i> 1922	55./oz.
541	D'Oliveiras <i>Bastardo Reserva</i> 1927	55./oz.
577	D'Oliveiras <i>Sercial (dry) Reserva</i> 1937	45./oz.
578	Barbeito <i>Malvasia Reserva Velha</i> 1954	40./oz.
542	Barbeito <i>Boal Reserva Velha</i> 1960	40./oz.
579	Miles <i>Bual</i> 1966	25./oz

